El Dorado

1948-1949

Collection

Property of
Property of
RCEHI

Donated to RCEHI
Date: 8/21/2019
By: Mike Williams *
via Jean Wells Huggins

*nephew of Annie Mae McKinney Parker
2nd Grade Teacher

Mrs. Annie Mae Parker

DEDICATION

Donated to
HCEHI
By:

(MIKE WILLIAMS
nephew of Annie McKinney Parker,
Alana teacher -
via Jean Wells Huggins
8/21/2019)

Mr. C.F. Jervis

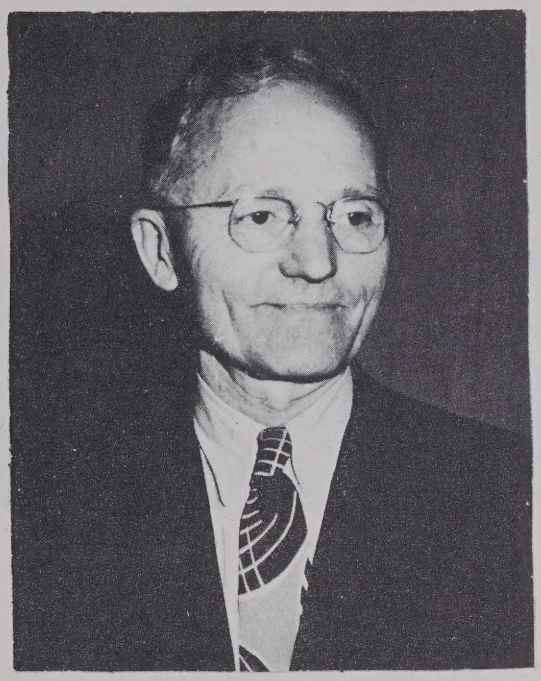

Because of his understanding love for all his students, and because of his years of faithful service, we, The Class of '49, dedicate This, The first "El Dorado", To our principal.

Dana High School

Annual Staff

Editor-in-Chief — Gene Stepp
Assistant Editor — Hazel Stepp
Class Editor - Clara Jackson
Assistant — Elizabeth Guice
Business Manager — Connie Blackwell
Secretary — Betty Barnwell
Inditer — Enez McGaha
Art Editor — Hazel Maxwell
Assistant — Leroy Tabor
Athletic Editor - Addie King
Assistants - Connie Hyder, Arthur Jackson
Advertising Editor - Marg. Walker
Assistants — Tommy Corbett, Charles Carlisle
Activity Editor - Geraldine Collins
Assistants — Mildred Hyder, Bonnie Beal

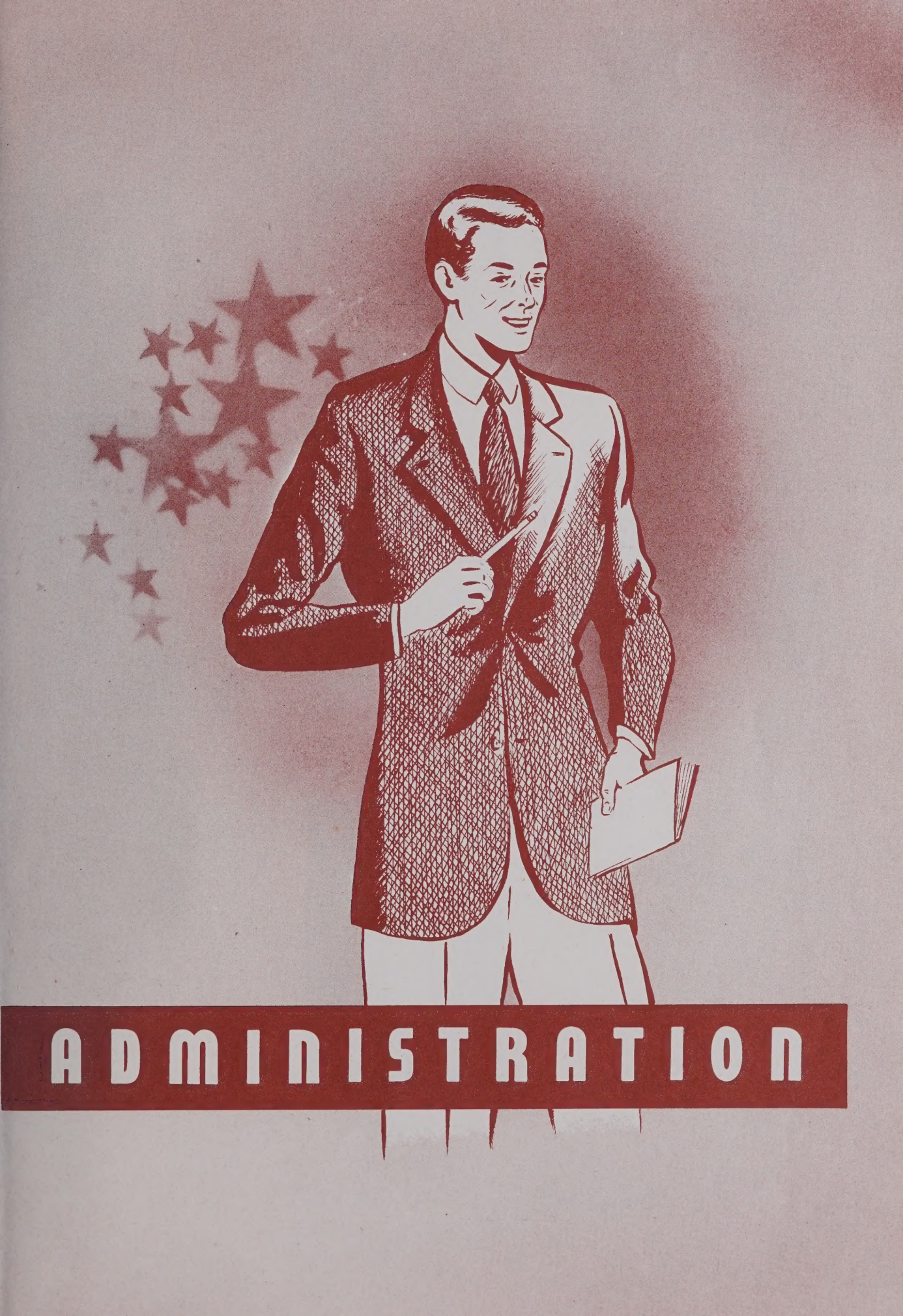
ADMINISTRATION

Principal
C.F. Jervis

English
Izorah Reese

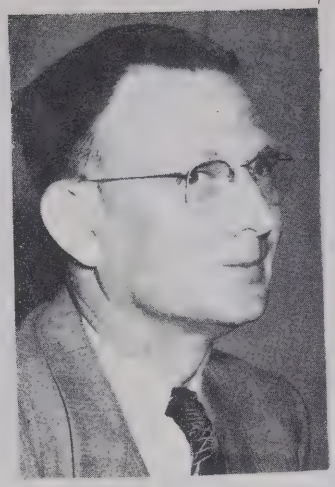

Agriculture
H.L. Davis

Science
M.M. Morgan

Home Economics
Mary Lou Hamilton

Miss Lucile Stepp
Thanks for All The Photographic Work Of The 'El Dorado.'

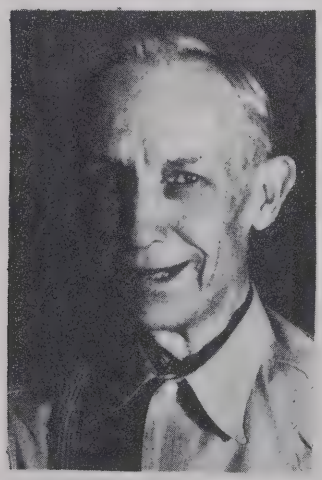

Janitor
T.P. Garrett

The Man Who Keeps The Cleanest Building In The State.

Miss Plank
1st Grade

Mrs. Green
1st Grade

Mrs. Parker
2nd Grade

Miss Case
2nd Grade

Mrs. Wilson
3rd Grade

Miss Leslie
3rd + 4th Grade

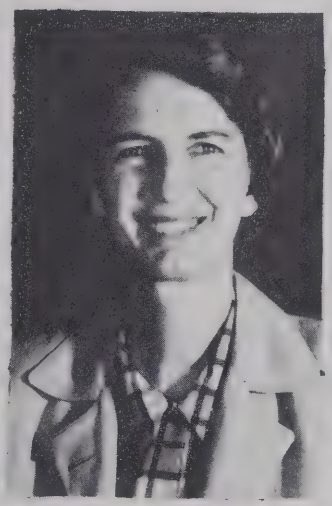

Miss Mitchel
4th + 5th Grade

Mrs. Pace
5th Grade

Mrs. Duncan
6th Grade

Miss Ward
7th Grade

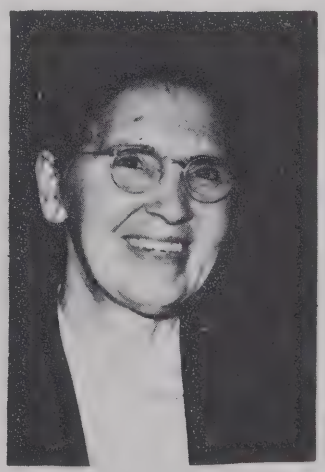

Mrs. Fanselow
8th Grade

SENIORS

Margaret Walker
"Reet"
Prettiest
Most Popular
Class Secretary

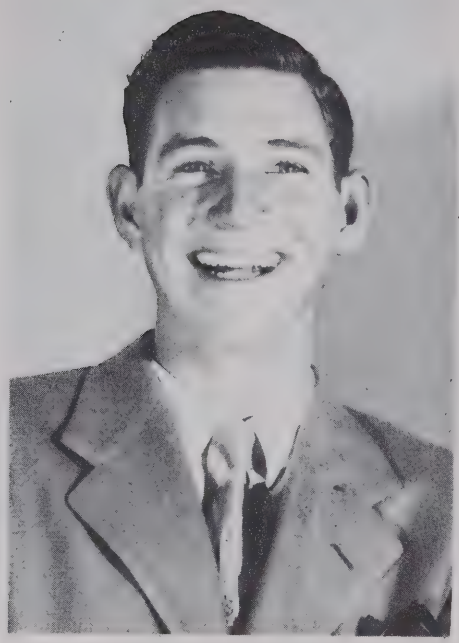

Charles Carlisle
"Atlas"
Cutest
Class Wolf
Basket Ball Captain

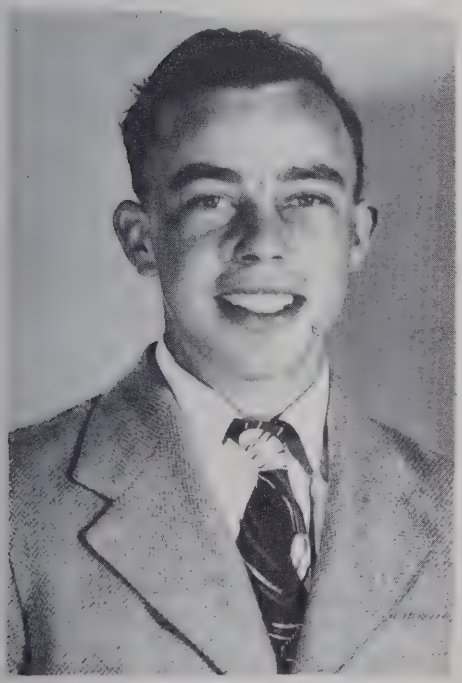

Connie Hyder
"Conny Bell"
Best Dressed
Neatest
Sports Captain

Addie Lee King
"Bet"
Cutest
Annual Queen
Sports Captain

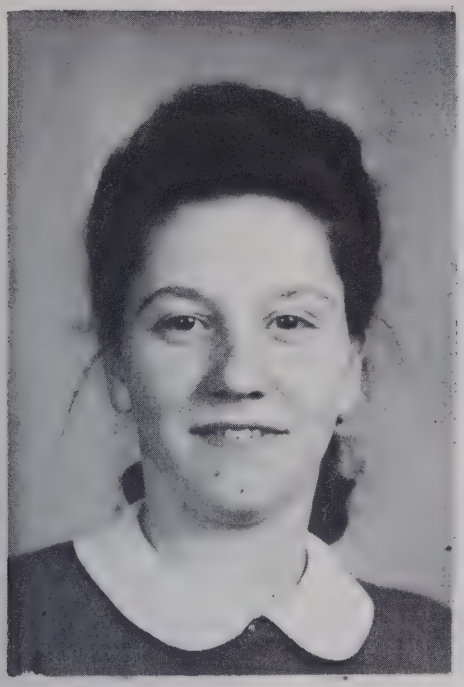

Connie Blackwell
"Pop-Corn"
Class Musician
Most Influential
Class President

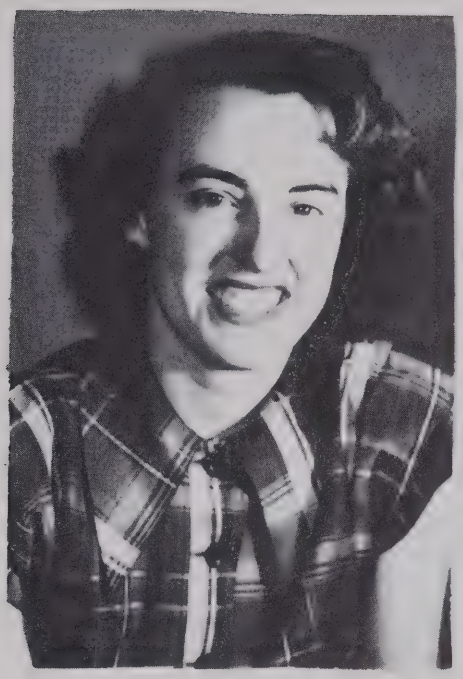

Hazel T. Maxwell
"Hezel"
Valedictorian
Most Studious
Most Courteous

Gene Stepp
"Stuart"
Most Handsome
Courteous Romeo
Most Likely To Succeed

Hazel Steppe
"Hazal"
Best Sport
Friendliest
Best Speller

Betty Barnwell
"Freckles"
Best All-Round
Beta Club President
Salutatorian

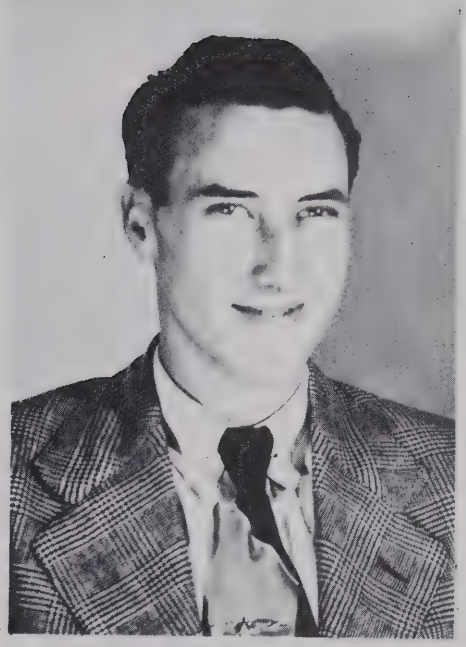

Leroy Tabor
"Tabe"
Annual King
Best Sport
Best All-Round

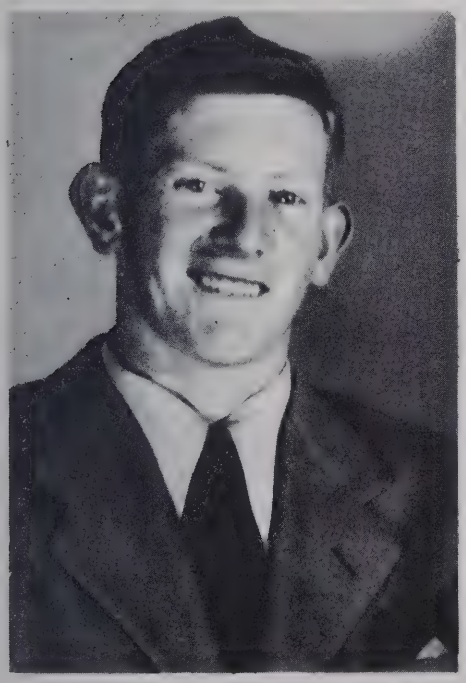

Tommy Corbett
"Big Red"
Most Studious
Most Foxy
Fire-Ball Red

Geraldine Collins
"Honey-Chile"
Juliet
Most Dignified
Beta Club Treasurer

Eneze McGaha
"Toodie"
Man-Hater
Night-Hawk
Annual Inditer

Bonnie Beal
"Bon"
Most Independent
Class Giggler
Tomboy

Clara Jackson
"Clare"
Treasurer
Beta Secretary
Most Intellectual

Mildred Hyder
"Midge"
Quietest Girl
Most Serious
Best Temperament

Class History

One warm morning in the month of August, 1937, fifty-nine children met in the auditorium of the Dana School. Most of them were talking and making acquaintances that would last many years. Who were they? They were the Senior Class of '49 at Dana High School.

Several changes have been made since our first acquaintance in 1937. Some have moved to other schools, and a great number have quit. While we have lost several good schoolmates, we have gained many. Five of our seniors have come from other communities and states. Out of a group of fifty-nine who started out on that day in '37, ten have remained at Dana to graduate with their classmates. One other has gone to Dana all the time but joined us in the second grade.

We did not know as much back then as we do now. We did not know that Addie Lee runs as hard as she can (toward him) when she catches sight of a boy.

Nor did we know Charles becomes frightened when he sees a girl and leaves his work. He is afraid she will get away before he can catch her.

Neither did we know Hazel Maxwell loves mathematics better than she does eating. It was several years before we learned that Tommy Corbett was fond of knitting and all other manly employments.

When we entered the ninth grade, we were separated. Mrs. B. F. Crawford took the girls and Mr. Davis the boys. We were mere freshmen and looked down on by everyone as worms under the feet.

IN THE TENTH WE PARTLY REGAINED OUR SELF RESPECT IN THE HOMEROOM OF MRS. CRAWFORD. MR. JERVIS GUIDED US THROUGH ALGEBRA; MISS REESE PUSHED US THROUGH ENGLISH AND MR. MILLER DRAGGED US THROUGH BIOLOGY.

THEN WE WERE JUNIORS AND THE WORMS BEGAN TO TURN. THIS YEAR WE HAD A BIG GEOMETRY CLASS - ALL OF THREE. THE REST OF THE CLASS PREFERRED GEOGRAPHY TAUGHT BY MR. HESTERLY.

AT CHRISTMAS WE RECEIVED OUR RINGS. ANYONE WHO SAW AND HEARD US WOULD HAVE THOUGHT THAT WE WERE THE ONLY ONES WHO HAD EVER RECEIVED SCHOOL RINGS.

NOW WE ARE SENIORS AND ABLE TO LOOK DOWN ON THE FRESHMEN WITH THE CONDESCENDING GLANCE WE FELT IN THE NINTH GRADE. WE HAVE TWO NEW TEACHERS NOW - MISS MARY LOU HAMILTON AND MR. MARSHALL M. MORGAN.

THIS YEAR WE DECIDED TO START AN ANNUAL SO WE WOULD HAVE SOMETHING TO REMIND US OF THE DEAR OLD DAYS AT DANA. WE NAMED IT "THE EL DORADO". MRS. EDWARD FROM DETROIT WAS KIND ENOUGH TO HELP US WITH OUR ADVERTISING CAMPAIGN.

ADDIE LEE KING AND LEROY TABOR WERE VOTED QUEEN AND KING OF THE ANNUAL.

OUR CLASS HAS LONG LOOKED FORWARD TO GRADUATION. SINCE WE WERE JUNIORS WE HAVE PLANNED TO WEAR WHITE CAPS AND GOWNS. OUR HOPES ARE HIGH FOR WE WANT THE FACULTY AND DANA HIGH SCHOOL STUDENTS TO REMEMBER THE CLASS OF 1949 FOR A LONG TIME.

ALTHOUGH WE ARE NOT THE LARGEST CLASS BY FAR, WE HOPE WE MAKE UP FOR OUR LACK OF NUMBERS BY ACHIEVEMENT. SOME OF US ARE ATHLETIC AND SOME STUDY. WHAT MORE COULD YOU WANT?

Prophecy

As I sit in my chair dreaming, I am seeing a street corner in a big city. Strange and shadowy forms are passing before my eyes. They look familiar. It is? It can't be - but it is my classmates of '49 walking along the beautiful, wide, paved streets of Dana in 1960.

I see Clara Jackson, class poet of '49 having her fifth volume of best selling poems published. She is also teaching English at a university in North Carolina.

Here comes Betty Barnwell, president of C. B. S. She spent many years studying speech and radio production at Bob Jones University.

Who is that I see getting into that pretty new car? Why, it's Mildred Hyder! She is going along as quietly as she did in the dear old school days at Dana High.

There goes Hazel Stepp, who I understand is nursing the president of the United States during his illness of two years. She is going into the beauty salon owned by Margaret Walker and Addie Lee King. Margaret is happily married and has twin boys. Addie has not succeeded in persuading anyone to marry her yet.

I see that Connie Hyder has a 500 acre farm near Morganton. He attended Clemson College and now is applying his " book larning " to his farm.

I wonder who that nice looking gentleman going down the street could be? Oh, yes, it's Leroy Tabor. I hear that he has finished his aviation training and is now a pilot at

THE PAN-AMERICAN AIRPORT.

HERE COMES GENE STEPP. HE OWNS A BIG NEW BUSINESS AT UPWARD, A SMALL METROPOLIS NOW. HE STILL HAS THE SAME HAIR, BUT JUST A BIT GRAY.

ACROSS THE STREET I SEE A POPULAR SCHOOL " MARM, " HAZEL T. MAXWELL, WHO IS TEACHING BACK AT DEAR OLD DANA. I UNDERSTAND THAT SHE HAS SUCCESSFULLY COMBINED A CAREER WITH MARRIAGE.

WHY IS EVERYONE SO EXCITED? THEY ALL SEEM TO BE GOING IN ONE DIRECTION. OH, I SEE, IT'S A WELL KNOWN ACTRESS, GERALDINE COLLINS, WHO IS COMING BACK TO THE OLD SCHOOL TO GIVE A LECTURE ON DRAMATICS.

THIS MUST BE ONE OF THE OLD CLASS. BUT I CAN'T SEE HER FACE FOR THE STACK OF BOOKS AND MUSIC SHE IS CARRYING. OHOH! SHE DROPPED THEM. WHY, IT'S CONNIE BLACKWELL, WHO IS LIBRARIAN AT THE LIBRARY OF CONGRESS IN WASHINGTON. SHE ALSO IS PLAYING THE PIANO ON HER OWN PROGRAM OVER C. B. S.

I THINK I SEE CHARLES CARLISLE OVER THERE. I HAVE HEARD HE MARRIED A GIRL WITH A MILLION DOLLARS AND THAT THEY HAVE SEVEN CHILDREN. CHARLES SELLS WEARING APPAREL IN NEW YORK.

WHO IS THAT PRETTY GIRL IN THE UNIFORM OF A NURSE? IT MUST BE INEZ MAGAHA. YES, IT IS. SHE HAS BEEN TRAVELING ALL OVER THE WORLD AS THE HEAD OF THE ARMY NURSES.

LAST OF ALL I SEE BONNIE BEAL, WHO FROM THE REMARKS I OVERHEAR, IS A SECRETARY TO ONE OF DANA'S PROMINENT BUSINESS MEN, TOMMY CORBETT, WHO IS ACROSS THE

STREET NOW IN A HUGE CADILLAC FILLED WITH A CROWD OF GIRLS FROM FLAT ROCK. HE STILL LONGS TO BE WITH GIRLS. BONNIE IS STILL TRYING TO GET MARRIED.

SUDDENLY I AM BACK IN MY CHAIR. AS I SIT UP RUBBING MY EYES AND THINKING OVER MY ADVENTURES IN 1960, I CAN'T HELP BUT WONDER IF IT HAS ALL BEEN A DREAM, AND WHAT THE FUTURE OF THE CLASS OF 1949 REALLY WILL BE.

I CAN'T SAY ABOUT THE TRUTH OF THE DREAM, BUT I CAN SAY THAT IN 1960 THE CLASS OF 1949 WILL STILL BE TRUE TO DANA HIGH.

-CONNIE BLACKWELL-
-HAZEL T. MAXWELL-

"THIS AND THAT"

"ALL THAT GLISTERS IS NOT GOLD."
"MERCHANT OF VENICE"

"LORD, WHAT FOOLS THESE MORTALS BE."
PUCK

"EVERY MAN DESIRES TO LIVE LONG, BUT NO MAN WOULD BE OLD."

"TALKERS ARE NO GOOD DOERS."

"EXPERIENCE IS THE NAME EVERYONE GIVES TO HIS MISTAKES."

Last Will and Testament

We, the class of nineteen hundred and forty-nine, being of no more sound mind than usual, do hereby declare this to be more or less our last will and testament.

We do henceforth and forthwith bequeath ever lasting affection to the faculty of Dana High School. Our undying devotion belongs to Miss Izorah Reese for her persistence in making us study "Macbeth." We will ever love Mr. C. F. Jervis for his efforts in keeping us alive through algebra. To Mr. H. L. Davis goes our gratitude for his help with our plays. We are grateful to Mr. Marshall M. Morgan for his splendid work with our athletic program. To Miss Mary Lou Hamilton we bequeath our sympathy for the loss she is about to endure, that is, losing us.

To our high school we will our outstanding achievements; such as, our ability to charm teachers, to sleep with one eye open, and our ability to go A. W. O. L. To Miss Irene Mitchell we will all the snakes and bugs left in our desks. To the dictionary in Miss Reese's room we do hereby bequeath a new fringe for its stand. To the incoming ninth grade we leave all the chewing gum they can find before Alvin Jackson gets it.

Furthermore we do bequeath the drill books in Miss Reese's room to the first junk man who comes along. In connection with said drill books we do bequeath the red pencils used to grade them to the Class of 1952. In continuing we do give all drink bottles found before Mr. Jervis sees them to Charles Medd.

In the course of events we have at last come to certain insignificant creatures known as the Juniors. It is our plan to leave to them certain trifles acquired during our course of education.

I, Connie Blackwell, do bequeath all my music to Vanita Lyda.

I, Addie Lee King, bequeath my place before the mirror to Joan Gibbs.

I, Margaret Walker, do bequeath my ability to flirt to Juanita Thompson.

I, Mildred Hyder, do bequeath my ability to keep quiet (most of the time) to Leota McMurray.

I, Betty Barnwell, do will and bequeath my most cherished possession, my freckles, to Evelyn Sentell.

I, Tommy Corbett, will my red hair to Arthur Jackson.

I, Hazel Taylor Maxwell, do bequeath my conceit to Jewel Sain.

I, Charles Carlisle, do bequeath my lovely baritone voice to Boyce Hoots.

I, Leroy Tabor, do this day bequeath my false teeth to Bobby Dermid.

I, Hazel Stepp, bequeath my good sportsmanship to Natalia Corn.

I, Gene Stepp, do bequeath my role as Romeo to Beryl King.

I, Geraldine Collins, do hereby bequeath my dramatic ability to Elizabeth Guice.

I, Clara Jackson, do bequeath my poetical talent to Max Johnson.

I, Connie Hyder, do bequeath my basket-

BALL SUIT TO LARRY JUSTUS.

I, INEZ MAGAHA, BEQUEATH MY SEAT ON THE EIGHT - THIRTY BUS TO BETTY BYERS.

I, BONNIE BEAL, DO WILL AND BEQUEATH MY LOVE FOR FOOD TO ONE KNOWN AS FAYE SHUFORD.

TO THE REST OF THE CLASS GO OUR SYMPATHY AND UNDERSTANDING THROUGHOUT THE COMING YEARS. WE KNOW BY EXPERIENCE THAT THE NEXT YEAR OF YOUR LIFE, JUNIORS, WILL BE THE ONE YOU WILL LONGEST REMEMBER. YOU WILL HAVE MORE FUN THAN DURING ANY OTHER ONE PERIOD OF YOUR SHORT LIFE. SO THIS BRINGS TO A CLOSE THIS WORTHY DOCUMENT.

SIGNED:
THE CLASS OF 1949
BETTY BARNWELL
GERALDINE COLLINS
TESTATORS

LINDA ARLEDGE (TO THE BUTCHER) - "MY MOTHER SAYS TO SEND HER ANOTHER OX-TAIL, PLEASE, AND MOTHER SAYS THE LAST ONE WAS VERY NICE, AND MOTHER SAYS SHE WANTS ANOTHER OFF THE SAME OX."

MISS HAMILTON - "BONNIE, NAME A PRODUCT OF INDIA."
BONNIE - "PLEASE, MAM, INDIA-GESTION."

"WOMEN AND ELEPHANTS NEVER FORGET ANY INJURY."

Precious School Days

Last night I fell asleep thinking
Of the happy days gone by
Of all the bright precious moments
We have spent at Dana High.

Through joy, labor, and sorrow
Always with willing hands,
Much we've helped each other
Remembering our motto,
"United we stand."

We wish our wonderful teachers happiness,
May their days be long and gay.
May they think of us kindly
When we are far away.

With grief we from our principal part.
Many hours with us he worked,
Helping us with a willing heart.
Never has he his duty shirked.

And now we've come to the day
When to all we must say adieu,
We wish you contentment and joy
And success in all that you do.

-Clara Jackson-

JUNIORS

Evelyn Sentelle

Saya Justus

Jewell Sain

Natalia Corn

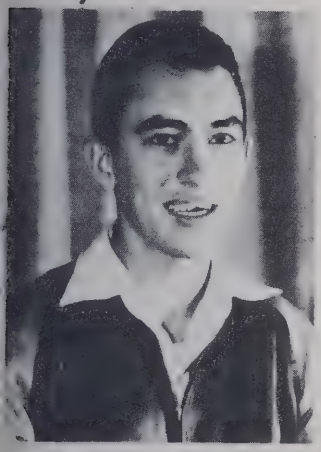

Earl Saltz

Arthur Jackson

Beryl King

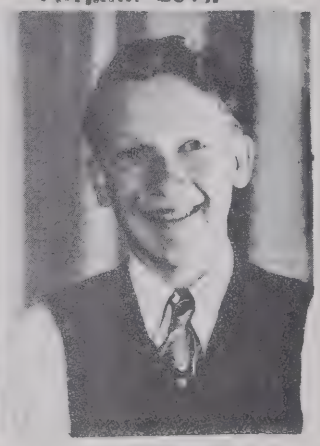

Grady Walker

Faye Shuford

Betty Byres

Vanita Lyda

Elizabeth Justice

Juanita Thompson

Alvin Jackson

LeoTa McMurray

Elizabeth Guice

Essie Lee HooTs

Dicey McCraw

Ray KilpaTrick

Edward Jackson

Wesley Lively

Larry JusTus

Max Johnson

Joan Gibbs

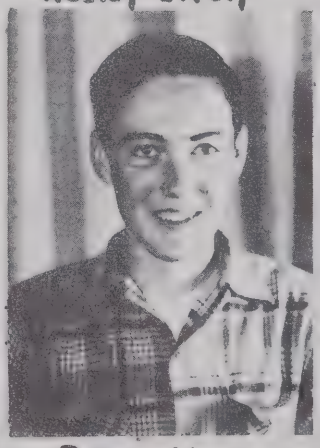
Boyce HooTs

Louise Jackson

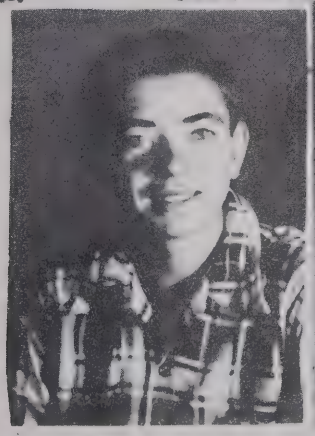
Bobbie Dermid

Rosa Lee Stepp

SOPHOMORES

FRESHMEN

ATHLETICS

"Blue Beetles"

Captain
Marg. Walker

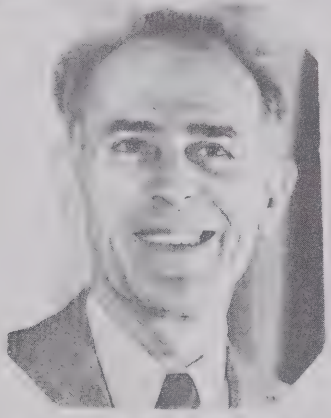

Coach - M.M. Morgan

Captain
Charles Carlisle

"The Gold Tornadoes"

ACTIVITIES

The Beta Club

F.H.A. Club

F. F. A.

Glee Club

Director: Mrs. Keith Arledge

Fish Take English, Too

Sisterly Love

Camping?

A Dignified Senior?

Three of a Kind

Hazel and Her Buddy

Time Out For Pictures

Sponsor and Editor

The Hungry Two

Happy Frances

Guess who!

Queen Addie

Rusty and Pals

A Friend, Indeed

That Chewing Gum Jar !!

Snow Eaters

The Dana Foxes

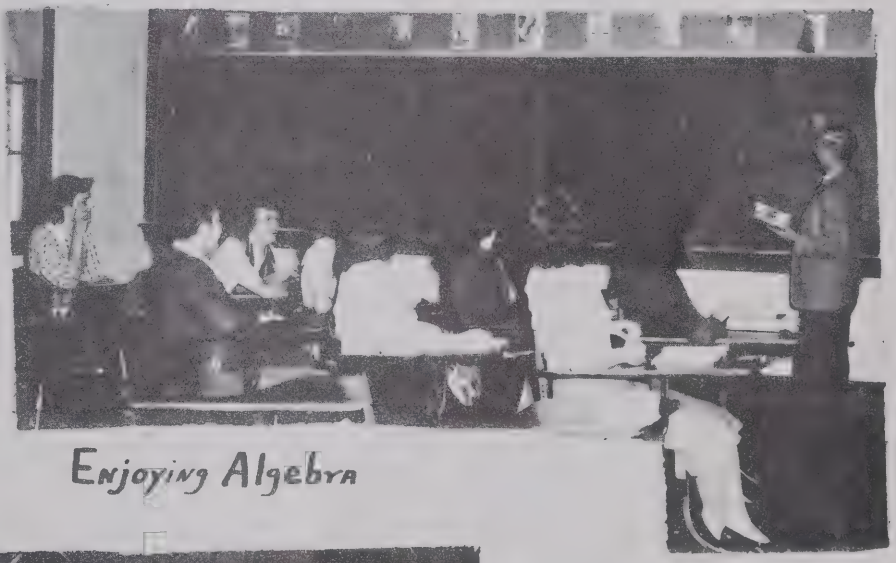

Enjoying Algebra

Skipping Physics ?

"Love-Birds"

Juanita Thompson

Queen of The Hendersonville and Henderson County Apple Blossom Festival of 1948.

Chosen, not only on account of her form and feature, but also on-account of her beauty of personality, mind, heart, and soul.

A Typical DANA Junior.

Miss Addie Lee King and Mr. Leroy Tabor were crowned Annual Queen and King by Mr. M. M. Morgan, Science Teacher, at a Senior Party held in their honor, November 19, 1948.

They were elected by a popularity contest from the Senior Party. Proceeds from the contest went to help publish the 'El Dorado.'

BOB
BUN,
ALVIN
PHONE
234
JIMM
ANN
GLEN
JESS
HELL
BILL
JANE
NAYNE
RUTH
TONIGHT
AT 8
YA
ADVERTISING

COMPLIMENTS OF

Chipman La Crosse Hosiery Mills Company

Mills At

Hendersonville and East Flat Rock, N. C.

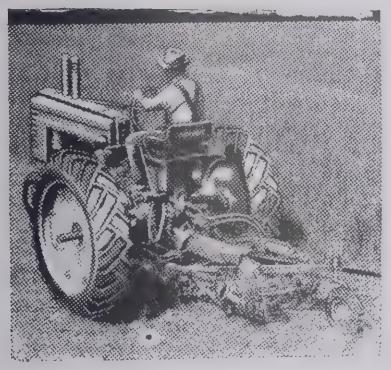

JOHN DEERE
Quality Farm Equipment
and Service

Francis & Wright, Inc.

7th Ave. East

Hendersonville, N. C.

COMPLIMENTS OF

WHKP

YOUR MUTUAL STATION

in

Hendersonville, N. C.

Compliments and Best Wishes To

The Students of Dana High School

STATE TRUST COMPANY

Your Deposits Are Guaranteed By The

Federal Deposit Insurance Corporation

COMPLIMENTS OF

J. H. STEPP & SONS
Dana, North Carolina

One Stop:
General Store
Service Station

Fertilizers
Feeds - Seeds
Spray Materials

Growers and Shippers of Fruits and Vegetables

HENDERSONVILLE SUPPLY & COAL COMPANY

Lumber - Builders' Supplies - Paint

'There Is a Material Difference'

Lenox Park

Telephone 800

Hendersonville, North Carolina

SHEPHERD'S

Telephone 25

CONGRATULATIONS

To Class of 1949

Lancaster Equipment Co.

Your Implement Dealer

Phone 203

CONGRATULATIONS

SENIORS — 1949

WALKER'S

BEAUTY SALON

Superior Laundry & Cleaners

915 Maple St. Phone 142
Main Office and Plant

Uptown Office
532 N. Main Phone 162

Hendersonville, N. C.

COMPLIMENTS OF

TEXACO OIL CO.

Hendersonville, N. C.

COMPLIMENTS OF

"HOT SPOT"

Carson Ice Cream Co.

Manufacturers - Distributors

Blue Bird Ice Cream

Phone 57
202 N. Main

Hendersonville, N. C.

COMPLIMENTS OF

BECKER'S BAKERY

Phone 730

Hendersonville, N. C.

CITY BUS COMPANY

Special & Chartered Busses

Corner Sixth and Main St.

Hendersonville, N. C.

Phone 744

RCA Victor Radios
Frigidaire

Brunson Furniture Co.

Phone 6

Mengel Furniture
Armstrong Linoleum

CHEVROLET

HUNTER CHEVROLET CO.
Complete Automobile and
Truck Service
Phone 650
N. Main at Five Points
Hendersonville, N. C.

Read The
Home News In The
TRIBUNE

A Weekly Newspaper Full of
News About People
You Know
Only $1.50 a Year
THE TRIBUNE
Hendersonville, N. C.

Byers Sheet Metal Works

Winkler Distributors

620 Seventh Ave. E.

Phone 863

Hendersonville, N. C.

DUKE POWER COMPANY

Phone 529

Hendersonville, N. C.

Gilbert Concrete Products Co.

The Home of Quality Concrete
Blocks and Tile
All Kinds Grading
Bulldozer - Dragline and
Motor Grader Work

Hendersonville, N. C.
Phone 1280 7th Ave. E.

Marshall's Tailor Shop

Ladies' & Men's Alterations
Covered Buttons & Belts
Button Holes

Hendersonville, N. C.

Phone 110

T. LEE OSBORNE

OLDSMOBILE
International Trucks

Cor. 8th Ave. and Church St.

Hendersonville, N. C.

Telephone 980

KANSAS MAID FLOUR

Sold By All Leading

Merchants

Overton's Cash Wholesale

Company

526 7th Ave. East

Phone 307

Hendersonville, N. C.

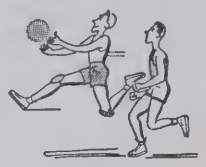

For Tops In Sports Buy
Goldsmith and Spalding
Athletic Equipment
'It Pays To Play'

CAM'S SPORT SHOP
5th Ave. West
Hendersonville, N. C.

WILSON DRUG STORE

The Prescription Store

Day Ph. 58 Night Ph. 1066J

Seventh Ave. East
Hendersonville, N. C.

Jack B. Lovingood, Prop.

MILLER'S
LAUNDRY & CLEANERS

As Good as the Best—
Better Than the Rest

Phone 153 423 King St.
Hendersonville, N. C.

N. W. Miller

COMPLIMENTS OF

Brown's Service Station

Dana, N. C.

COMPLIMENTS OF

LANE ORCHARDS

Dana, N. C.

Telephone 3302

WATERS RADIO SHOP

226 N. Main

Hendersonville, N. C.

Phone 1726

T. C. WHISNANT & SON

Electrical Contractors
and Dealers
General Electric Appliances

Hendersonville, N. C.

Phone 305

CONGRATULATIONS
To Class of 1949

EFIRDS

Main Street

Hendersonville, N. C.

Phone 188

NUGGET CAFE

M. L. Taylor

Plate Lunches - Short Orders

334 N. Main St.
Hendersonville, N. C.

Phone 9165

COMPLIMENTS OF

J. C. PENNY CO.

Hendersonville, N. C.

KALMIA DAIRY

Office 125 Fourth Ave. E.
Telephone 1071
Hendersonville, N. C.

A Complete Line of

Dairy Products

UPWARD GROCERY

Feeds - Meats

Sinclair Gas and Oil

Upward, N. C.

Hendersonville Willys Co.,
Incorporated

SALES and SERVICE

J. B. Allison, Manager

124-126 4th Avenue East
Hendersonville, N. C.
Phone 1519

EDNEY'S LUMBER YARD

Phone 889M

East Flat Rock, N. C.

'We Build for Eternity'

Building Material of all Kinds

GLOVER JONES

GOOD JEWELRY

330 N. Main St.

Hendersonville, N. C.

BEST WISHES
SENIORS — 1949

Asheville Meat Service, Inc.

Ray Estes, Jr.

Phone 3-4068
Asheville, N. C.

'Ask Anybody'

EWBANK & EWBANK

Real Estate - Insurance

Hendersonville, N. C.

LOUIS WILLIAMS & SONS

Plumbing Supplies

7th Ave. E. Phone 440

Hendersonville, N. C.

COMPLIMENTS OF

CORNELIUS & JOHNSON

Growers and Shippers
Fruits and Vegetables

Phone 125
Hendersonville, N. C.

THOMPSON PRODUCE CO.

Dealers
Chickens - Eggs
Hides and Furs
Hams

7th Avenue
Hendersonville, N. C.

BYERS BROS.

Wholesale
Feeds and Groceries

Phone 68
4th Ave. East and Pine St.
Hendersonville, N. C.

GREY HOSIERY MILLS

Manufacturers of Fine Hosiery Since 1915

Full-Fashioned Nylon Hosiery For Women

Hendersonville, North Carolina

CONGRATULATIONS
and
BEST WISHES
To Class of 1949

KALIN'S
Department Store

425 North Main
Hendersonville, N. C.

COMPLIMENTS OF

PORTER'S ESSO STATION

7th and Main

Phone 9

Hendersonville, N. C

Martins Sheet Metal Co.

211 N. Main St.

Phone 278

Hendersonville, N. C.

Coca-Cola Bottling Company

Hendersonville, N. C.

JACK SCHULMAN

Hendersonville, N. C.

Quality Tire Company

Goodyear Tires and Tubes
Repairing and Recapping
Amco Gas and Oil

Phone 210

5th Ave. and Church St.
Hendersonville, N. C.

King Hardware Co.

Myers Water System

and Sprayers

Shelf and Heavy Hardware

Phone 923
Hendersonville, N. C.

COMPLIMENTS OF

Thomas Motor Company, Inc.

Buick - GMC Trucks

Phone 540

Hendersonville, N. C.

COMPLIMENTS OF

A FRIEND

SHIPMAN MOTOR CO.

Ford Sales and Service
Wrecker Service

Phone 75
Main at 7th
Hendersonville, N. C.

BOOSTERS

ROSE PHARMACY, Prescription Druggists — Hendersonville

IMPERIAL RESTAURANT — Hendersonville

KALIN'S FURNITURE CO., 117 S. Main — Hendersonville

MILL END STORE & SILK SHOP, 343 Main St. — Hendersonville

THE TIMES - NEWS — Hendersonville

WARLICK SIGN SERVICE, Maple St. — Hendersonville